

ONESHARE HEALTH PRODUCER

Marketing Kit

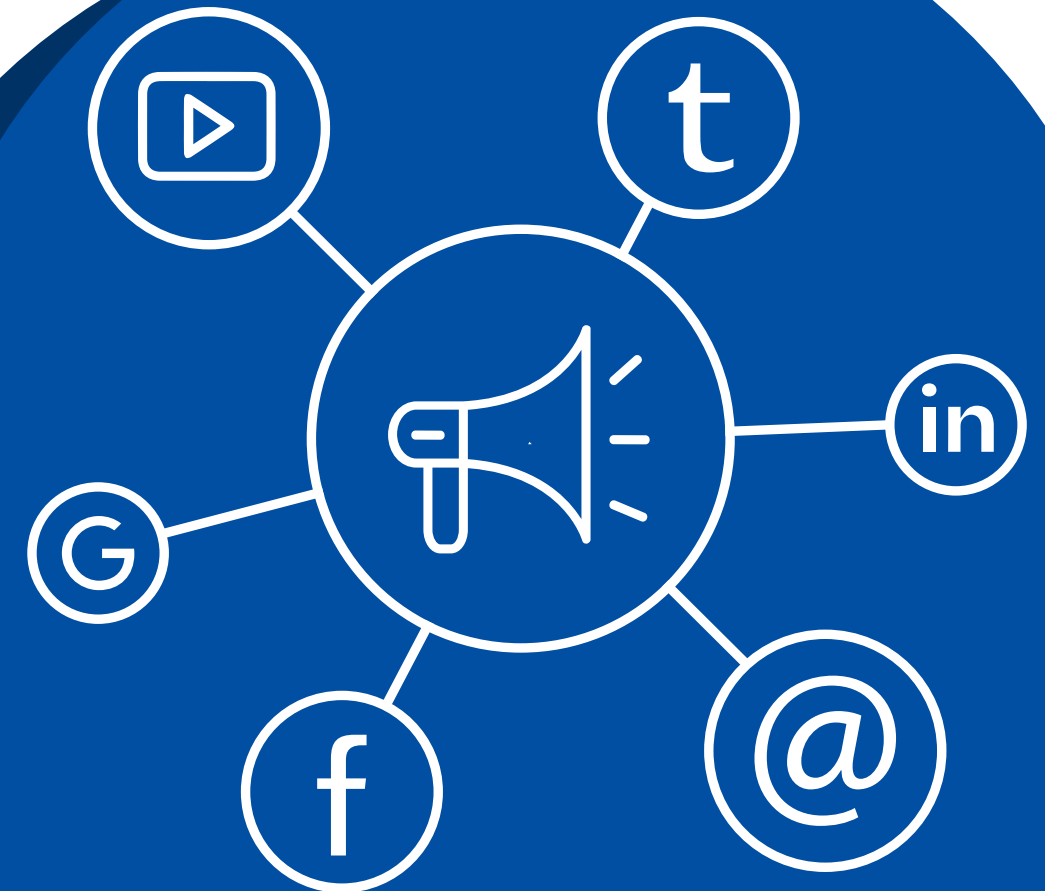



How This Works

- 01** View all assets in a campaign by selecting the title.
- 02** To download a specific image or video, click the image
- 03** Highlight a caption to copy.
- 04** To download the email templates, click template name.

We are excited to provide affordable healthcare to your clients and look forward to seeing your success.

General Ads

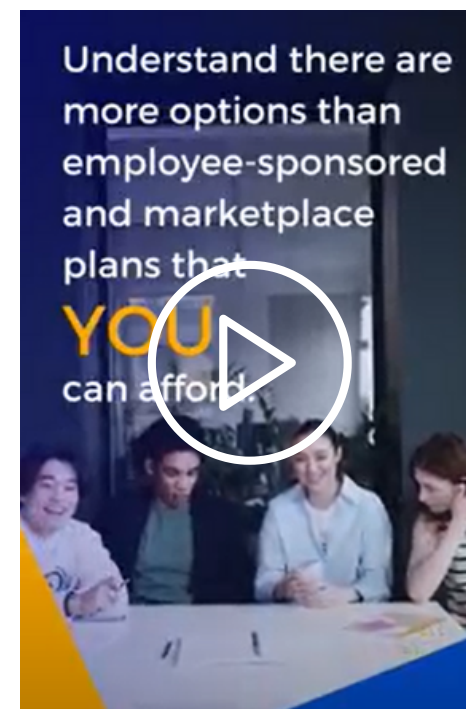
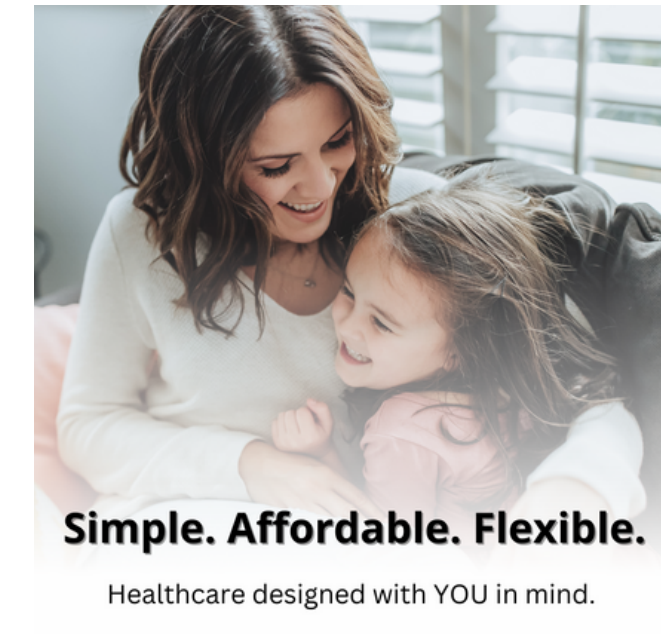
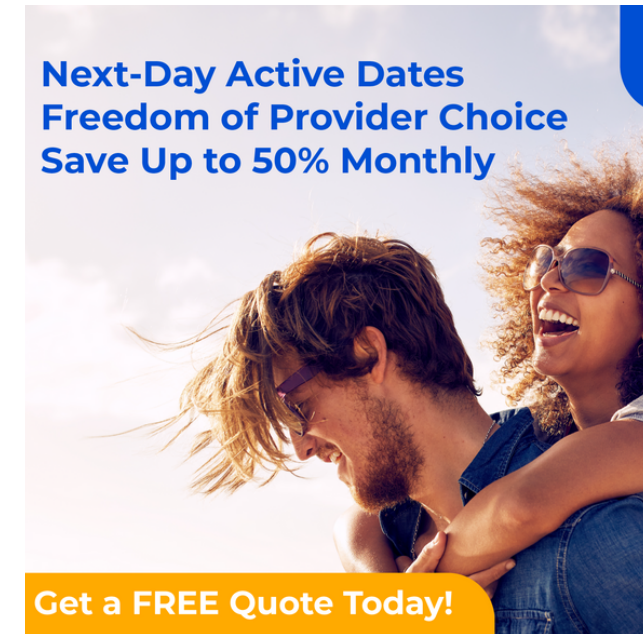

General Ad Captions

- It's time for a simple, more rewarding answer to healthcare, and OneShare Health is here for it. Have peace of mind knowing your Eligible medical costs will be shared by your community and start saving on your healthcare today!
- OneShare Health is a dynamic and welcoming medical cost-sharing ministry providing a unique path to affordable health care. Join a community of faith-based and like-minded individuals who share in one another's medical burdens.
- OneShare Health Members have a wealth of beneficial features and Sharing Services depending on their Program. It's a unique and affordable pathway to comprehensive healthcare that can save you up to 50% monthly.
- When you join one of OneShare Health's Programs, you can save up to 50% without sacrificing quality. Enjoy comprehensive preventive care, 24/7 access to Telemedicine with a \$0 Consult Fee, freedom to choose any doctor or facility nationwide, and great discounts on Prescriptions, Vision, Dental, and much more!
- We believe everyone should have access to comprehensive health care; unfortunately, not everyone can afford it. OneShare Health breaks this mold by offering inclusive, affordable, and Feature-rich Programs that meet a variety of lifestyle and budgetary needs.

Hashtags

- **#AffordableHealthcare**
- **#HealthSavings**
- **#FamilyWellbeing**
- **#HealthCareForFamilies**
- **#FamilyHealthMatters**
- **#OneShareHealth**

Family Ads

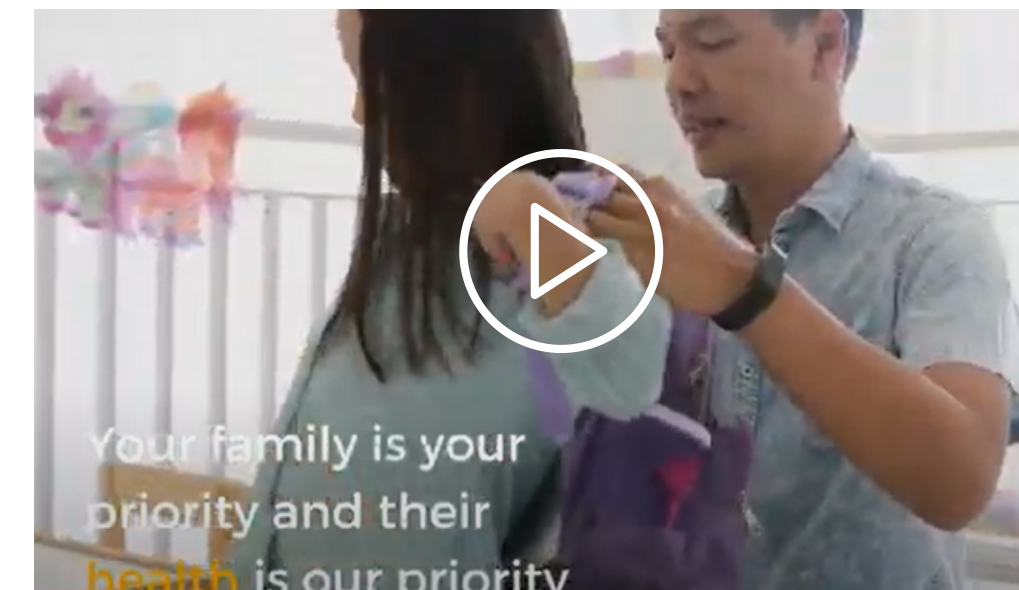
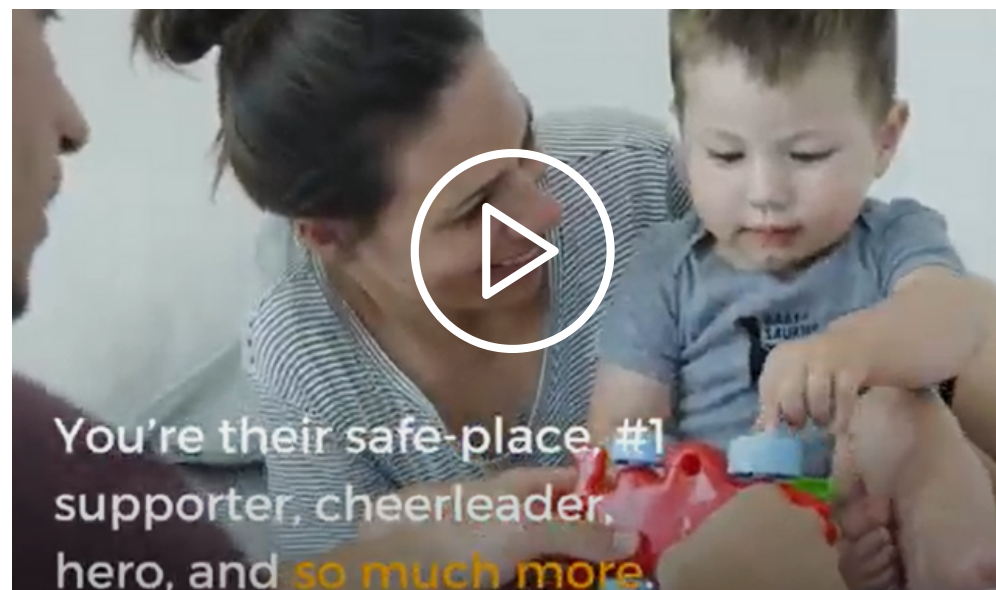
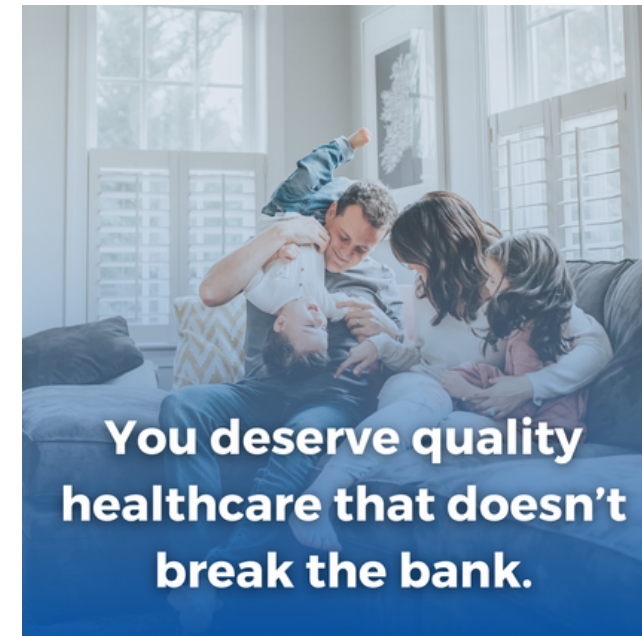

Family Ad Captions

- Don't qualify for a healthcare subsidy but don't want to spend an arm and a leg on healthcare for your family? OneShare is the low-cost, comprehensive solution for you.
- Your family is your priority and their health is our priority. Get a quote for quality healthcare that can be up to 50% less than you're currently paying.
- You're their safe place, #1 supporter, cheerleader, hero, and so much more. We are here to protect your family and your budget when life happens. It's simple with OneShare Health.
- Protect you and your family, affordably!

Hashtags

- **#AffordableHealthcare**
- **#HealthSavings**
- **#FamilyWellbeing**
- **#HealthCareForFamilies**
- **#FamilyHealthMatters**
- **#OneShareHealth**



Small Business Ads



Small Business Ad Captions

- Small business, big savings! Take care of your employee's health and wellness with our affordable healthcare programs. Contact me today to learn more!
- Providing healthcare to your employees can boost productivity and increase retention. Offer OneShare Health's affordable healthcare programs to your team today! Contact me to learn more!
- Small business owners: show your employees you care by offering them access to top-notch healthcare. Our Programs at OneShare Health make it easy and affordable for you to do just that!
- Your business may be small, but your vision is big. Let us help you achieve your goals and provide comprehensive healthcare programs that are tailored to fit your employees' needs and budgets. Reach out to us today to get started!
- In today's world, healthcare is more important than ever. Don't let your small business fall behind - invest in the health and well-being of your team with OneShare Health. Contact me today to learn more about our affordable options!

Hashtags

- **#AffordableHealthcare**
- **#SmallBusinessHealthcare**
- **#HealthIsWealth**
- **#EmployerHealthcare**
- **#EmployeeWellness**
- **#OneShareHealth**



Brochures and Flyers



**HEALTHCARE
YOU DESERVE.
UP TO 50% LESS.**



We are an affordable, faith-based alternative to traditional insurance where your clients can save up to 50% monthly without sacrificing quality.

OneShare Health is a proud member of the Alliance of Health Care Sharing Ministries and has shared over \$183 million in medical bills.

Our application is inclusive and does not ask Members about their specific religion or denomination. Our focus is our shared Statement of Beliefs, to which all Members must attest.

Why OneShare?

- Balance billing is less than .001%
- Average discounts on large bills are 65%
- Member Support 30-second hold time
- Next-Day Active Dates and Self-Enrollment
- 93% of requests are shared in 30 days

CatastrophicSM

Monthly contribution as low as

\$69⁹⁹

- ✓ 24/7 Telemedicine at No Additional Cost
- ✓ Next-Day Active Dates 365 Days a Year
- ✓ Freedom to Choose Any Doctor or Facility
- ✓ Emergency Care for Life's Unpredicted Events
- ✓ Access to Membership Discounts include Prescriptions, Vision and Dental

[Get Started](#)

ClassicSM

Monthly contribution as low as

\$89⁹⁹

- ✓ All Catastrophic Services Including These Additional Features
- ✓ Comprehensive Preventive Service
- ✓ Maternity
- ✓ Primary Care Visits
- ✓ Specialist Visits
- ✓ Urgent Care Visits

[Get Started](#)

How It Works

1. A portion of the monthly contribution goes into an escrow account.
2. Eligible Medical Needs are submitted and processed for sharing.
3. Escrow money is used to pay medical bills.



A Health Care Sharing Ministry That Puts Its Members First

As a Health Care Sharing Ministry, we offer two medical cost-sharing Programs: Catastrophic and Classic, designed to meet the diverse needs of each individual and family.

Monthly Membership Contributions allow our Members to share in one another's medical costs, demonstrating the shared love and respect that defines our Faith Community.

Our Programs include access to a full suite of cutting-edge Discount Services, including Prescriptions, lab work, Diabetic Care/supplies, and more.

OneShareSM Catastrophic
The Catastrophic Program is our most affordable Membership. It's ideal for individuals who are in good health and in a good position to bless others.

OneShareSM Classic
The Classic Program is our most popular Membership. On this Program, you'll find a wide range of services designed to enhance wellness while sharing the essentials.

	Most Affordable OneShare SM Catastrophic	Most Popular OneShare SM Classic
	Contribute As Low As \$69.99 per month*	Contribute As Low As \$89.99 per month*
	Affordable Monthly Contributions to Fit Your Budget	Three Levels of Care to Choose From
Smart Virtual Care (Telemedicine)?	✓	✓
Mental Health Support†	✓	✓
X-Rays / Labs / Diagnostic	✓	✓
Emergency Room‡	✓	✓
Hospitalization	✓	✓
Prescription Discounts§	✓	✓
Specialist Visits*	✓	✓
Primary Care Physician	NOT ELIGIBLE	✓
Urgent Care Facility	NOT ELIGIBLE	✓
Preventive Services	NOT ELIGIBLE	✓
Maternity¶	NOT ELIGIBLE	✓

*Monthly Contribution Amounts will vary based on state, Member's age, Demographics, Program, and Tier.
†Smart Virtual Care is immediately available. It is not owned or operated by OneShare Health, LLC but is made available by Clever Health™.
‡Member Health Support is not owned or operated by OneShare Health.
§Emergency Room services are shared up to \$10,000, then USA applies.
¶Discounts immediately available. Discount Programs vary by state and are not owned or operated by OneShare Health, LLC.
*Catastrophic Specialist Visits due to Eligible Hospitalization or Outpatient Surgery. Classic: Not Eligible on Basis of Enhanced.
¶Classic: C-Section Only - Vaginal Delivery \$5,000; C-Section \$8,000; Complications \$10,000.

OneShare Health, LLC is not an insurance company but a religious health care sharing ministry. For our full disclosures, see [www.onehealthshare.com/disclosures](#).

OneShareSM Classic

Our most popular Program.
A wide range of services designed to enhance wellness while sharing the essentials.



Health Care Sharing Membership
Comprehensive Care with Three Levels to Choose From

"Carry each other's burdens, and in this way you will fulfill the law of Christ."
Galatians 6:2 (NIV)



OneShare Health, LLC
A recognized Health Care Sharing Ministry
OneShare Health, LLC is not an insurance company, but a religious Health Care Sharing Ministry.

OneShareSM Catastrophic

Our most affordable Program.
Ideal for individuals in good health with minimal medical needs.



Health Care Sharing Membership
Affordable Monthly Contributions to Fit Your Budget

"Carry each other's burdens, and in this way you will fulfill the law of Christ."
Galatians 6:2 (NIV)



OneShare Health, LLC
A recognized Health Care Sharing Ministry
OneShare Health, LLC is not an insurance company, but a religious Health Care Sharing Ministry.

OneShare Sales Flyer

OSH Comparison Flyer

Classic Brochure

Catastrophic Brochure

Email Templates

- Affordable Healthcare Email Template
- Introducing OneShare Email Template
- Faith-Based Email Template
- Self-Enroll Email Template



Brand Guide

FONTS

Primary Font - Montserrat

Captions & Body - Open Sans

COLORS

Blue - Color Code: #004FA3

Orange - Color Code: #F8991D

LOGOS & ICONS





Thank You

for your partnership & dedication to growing our community.